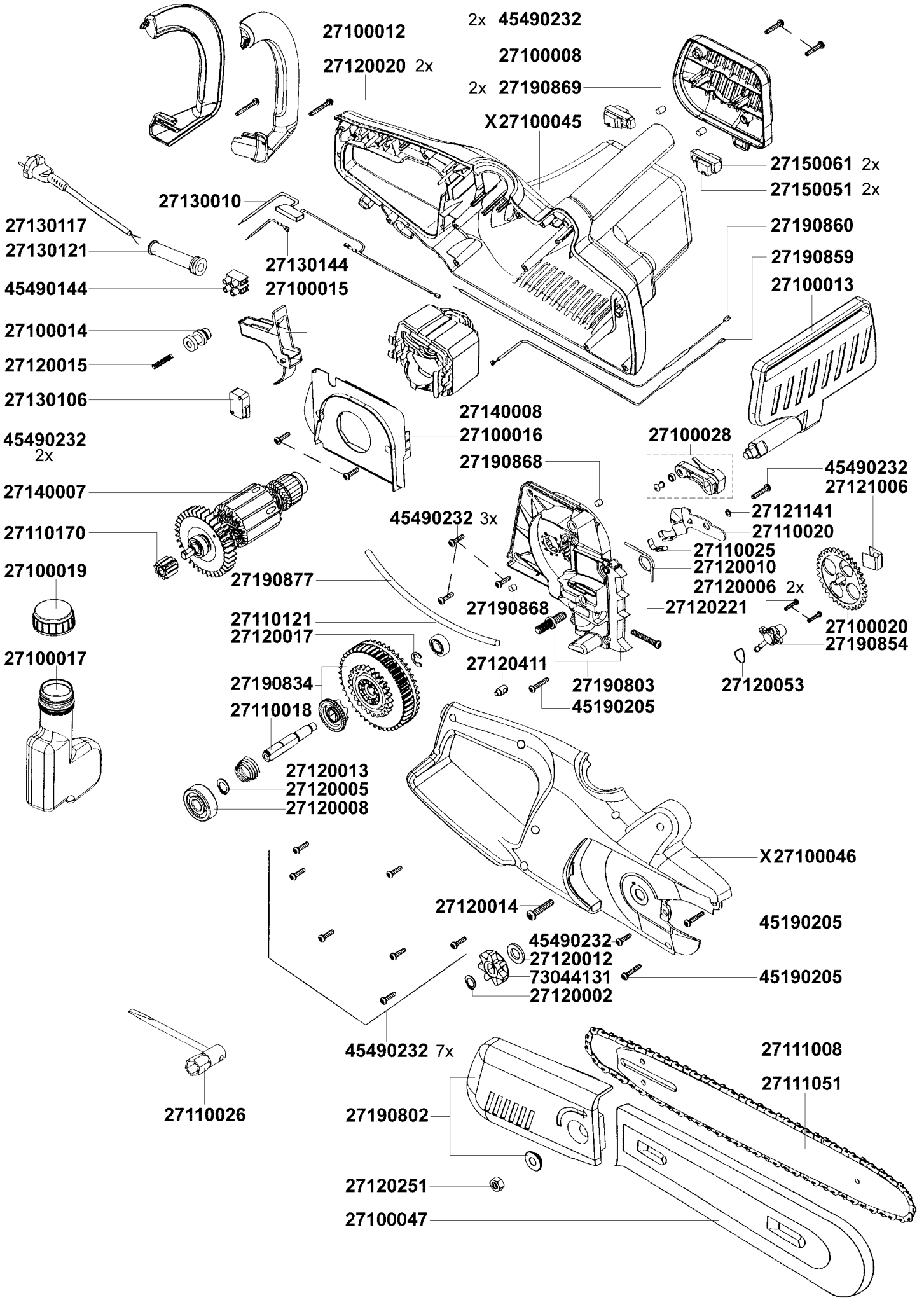EKS 2000-35 Texas